

TEST REPORT

CHIN HSIUNG FIBER CO., LTD.

NO. 37-12, TA HSIN RD., PU YEN HSIANG, CHANGHUA HSIEN, TAIWAN,
R.O.C.

REPORT NO.KE/2020/91410

REPORT ISSUE DATE: 2020/10/06

PAGE: 1 OF 3

THE FOLLOWING SAMPLE(S) WAS/WERE SUBMITTED AND IDENTIFIED BY/ON BEHALF OF THE CLIENT AS :

| | |
|-----------------------------|--------------------------------|
| SAMPLE DESCRIPTION | : EAR LOOP. |
| COLOR | : WHITE. |
| MATERIAL COMPOSITION | : NYLON+SPANDEX YARN. |
| SAMPLE RECEIVED | : 2020/09/28. |
| TESTING PERIOD | : 2020/09/28 TO 2020/10/06. |
| SAMPLE SUBMITTED BY | : CHIN HSIUNG FIBER CO., LTD.. |

=====
--- PLEASE SEE THE NEXT PAGE FOR TEST RESULT(S) ---

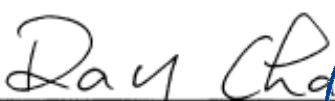
Ray Chang Ph.D. / Manager - Tech
Signed for and on behalf of
SGS Taiwan Limited
Chemical Laboratory-Kaohsiung



This document is issued by the Company subject to its General Conditions of Service printed overleaf, available on request or accessible at <http://www.sgs.com.tw/Terms-and-Conditions> and, for electronic format documents, subject to Terms and Conditions for Electronic Documents at <http://www.sgs.com.tw/Terms-and-Conditions>. Attention is drawn to the limitation of liability, indemnification and jurisdiction issues defined therein. Any holder of this document is advised that information contained hereon reflects the Company's findings at the time of its intervention only and within the limits of client's instruction, if any. The Company's sole responsibility is to its Client and this document does not exonerate parties to a transaction from exercising all their rights and obligations under the transaction documents. This document cannot be reproduced, except in full, without prior written approval of the Company. Any unauthorized alteration, forgery or falsification of the content or appearance of this document is unlawful and offenders may be prosecuted to the fullest extent of the law. Unless otherwise stated the results shown in this test report refer only to the sample(s) tested.

TEST REPORT

REPORT NO.KE/2020/91410
REPORT ISSUE DATE: 2020/10/06
PAGE: 2 OF 3

TEST RESULT(S) :

| TEST ITEM(S) | UNIT | METHOD | RL | RESULT |
|--------------|------|---|----|--------|
| FORMALDEHYDE | ppm | WITH REFERENCE TO EN ISO 14184-1. ANALYSIS WAS PERFORMED BY UV-VIS SPECTROPHOTOMETER. | 16 | n.d. |

NOTE 1 : mg/kg=ppm

NOTE 2 : RL = REPORTING LIMIT

NOTE 3 : n.d. = Not Detected.

This document is issued by the Company subject to its General Conditions of Service printed overleaf, available on request or accessible at <http://www.sgs.com.tw/Terms-and-Conditions> and, for electronic format documents, subject to Terms and Conditions for Electronic Documents at <http://www.sgs.com.tw/Terms-and-Conditions>. Attention is drawn to the limitation of liability, indemnification and jurisdiction issues defined therein. Any holder of this document is advised that information contained hereon reflects the Company's findings at the time of its intervention only and within the limits of client's instruction, if any. The Company's sole responsibility is to its Client and this document does not exonerate parties to a transaction from exercising all their rights and obligations under the transaction documents. This document cannot be reproduced, except in full, without prior written approval of the Company. Any unauthorized alteration, forgery or falsification of the content or appearance of this document is unlawful and offenders may be prosecuted to the fullest extent of the law. Unless otherwise stated the results shown in this test report refer only to the sample(s) tested.

TEST REPORT

REPORT NO.KE/2020/91410
REPORT ISSUE DATE: 2020/10/06
PAGE: 3 OF 3

SAMPLE PHOTO KE/2020/91410

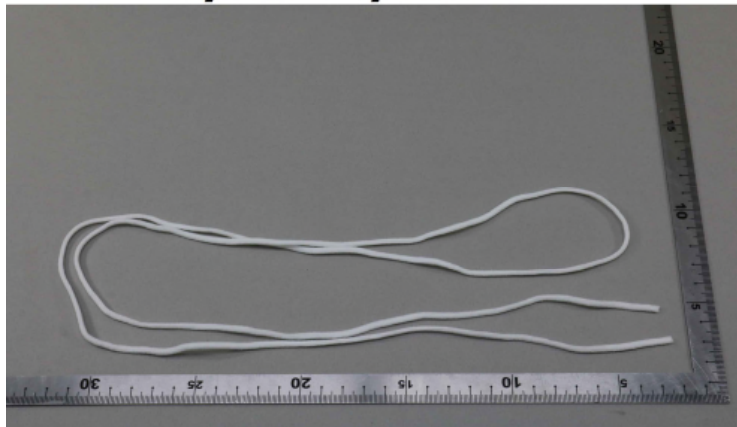

** END OF REPORT **

This document is issued by the Company subject to its General Conditions of Service printed overleaf, available on request or accessible at <http://www.sgs.com.tw/Terms-and-Conditions> and, for electronic format documents, subject to Terms and Conditions for Electronic Documents at <http://www.sgs.com.tw/Terms-and-Conditions>. Attention is drawn to the limitation of liability, indemnification and jurisdiction issues defined therein. Any holder of this document is advised that information contained hereon reflects the Company's findings at the time of its intervention only and within the limits of client's instruction, if any. The Company's sole responsibility is to its Client and this document does not exonerate parties to a transaction from exercising all their rights and obligations under the transaction documents. This document cannot be reproduced, except in full, without prior written approval of the Company. Any unauthorized alteration, forgery or falsification of the content or appearance of this document is unlawful and offenders may be prosecuted to the fullest extent of the law. Unless otherwise stated the results shown in this test report refer only to the sample(s) tested.